

Clarinet in B \flat

Habanera

Georges Bizet

Allegretto, quasi andantino (♩ = 72)

8

16

23

33

41

58

f

f

cresc.

Flute

Habanera

Georges Bizet

Allegretto, quasi andantino (♩ = 72)

11 *p* 3

17 3 *f* 15

38 2 *f* 2 *mf*

48 3 *f* 2 *cresc.*

59 *f* 3

Guitar 1

Habanera

Georges Bizet

Allegretto, quasi andantino (♩ = 72)

19 *pp* *leggero*

25 4

36 *f* 2 2 *mf*

46

54 *ff*

Guitar 2

Habanera

Georges Bizet

Allegretto, quasi andantino (♩ = 72)

19 *pp* *leggero*

25 3

35 *f* 2 *mf* 2

45

53 *ff*

Horn in F

Habanera

Georges Bizet

Allegretto, quasi andantino (♩ = 72)

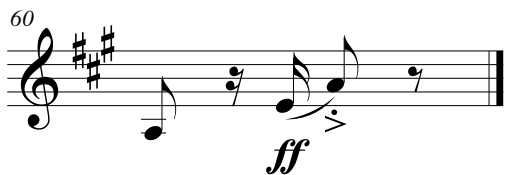
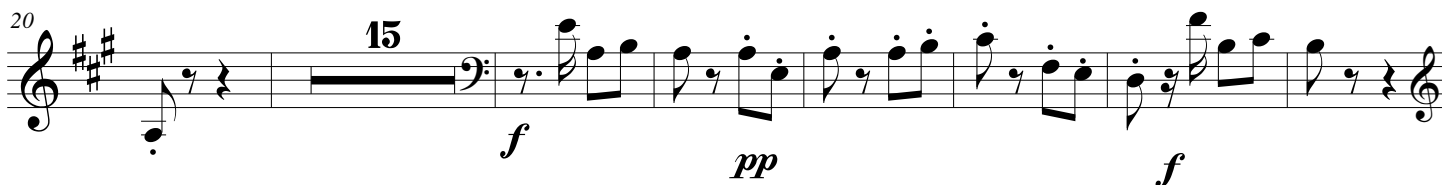

Oboe

Habanera

Georges Bizet

Allegretto, quasi andantino (♩ = 72)

15

p

3

21

29

3

19

56

cresc.

f

3

Percussion

Habanera

Georges Bizet

Allegretto, quasi andantino (♩ = 72)

Tamburi vari

11

22

Percussione
metallica

38

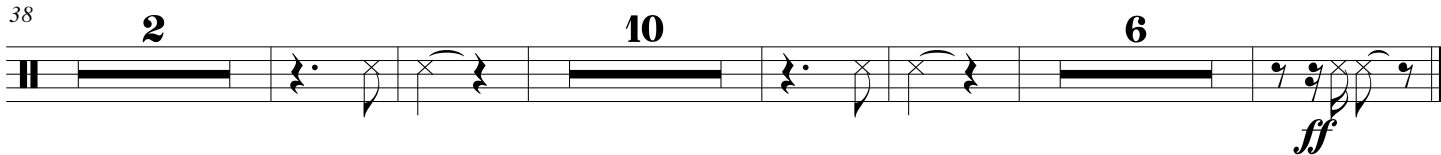

Piano 1

Habanera

Georges Bizet

Allegretto, quasi andantino (♩=72)

Piano 2

Habanera

Georges Bizet

Allegretto, quasi andantino (♩=72)

13

24

34

44

8

2

8

2

f

f

ff